Angels from the Realms of Glory
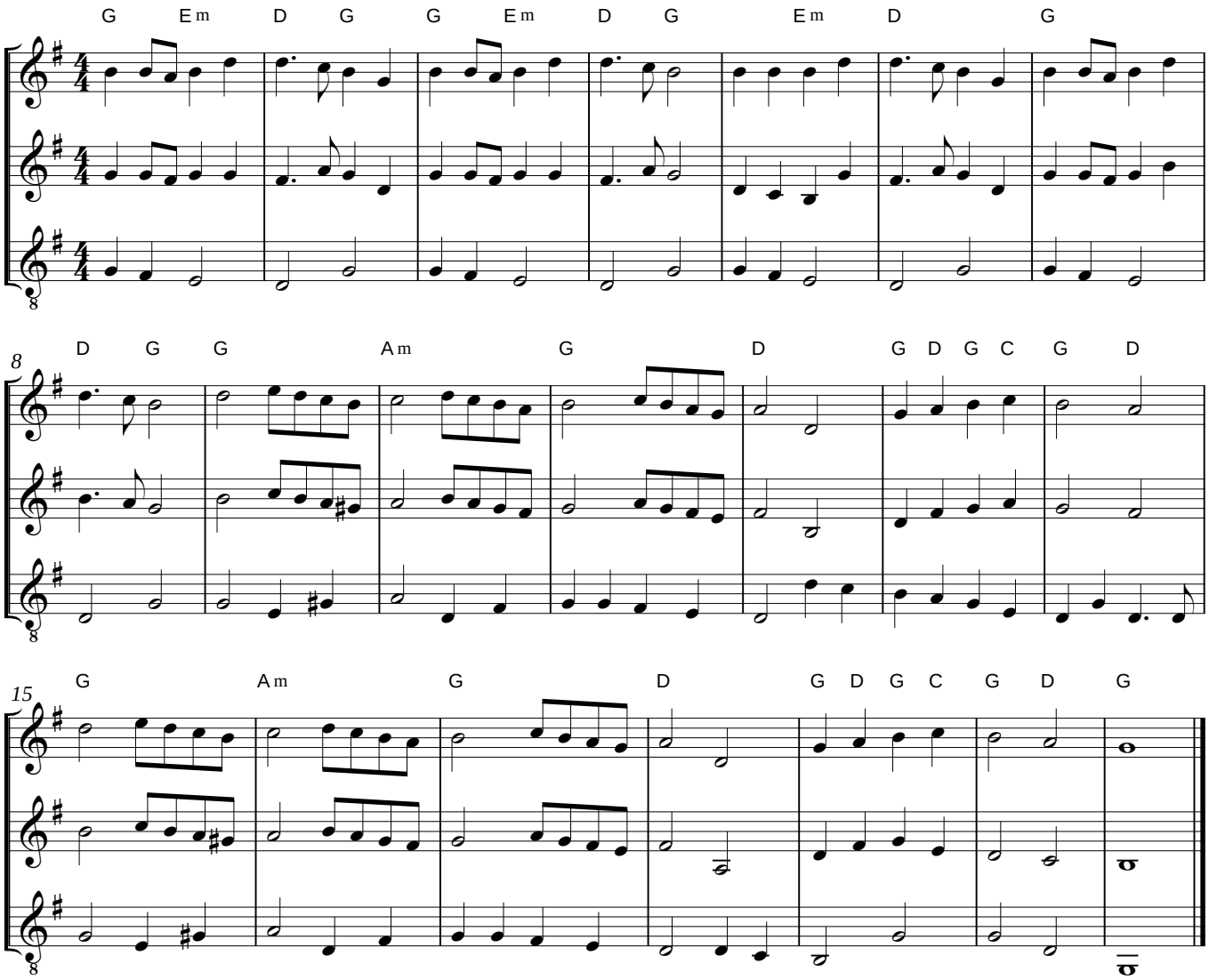
Trad. France