A Child this Day is Born
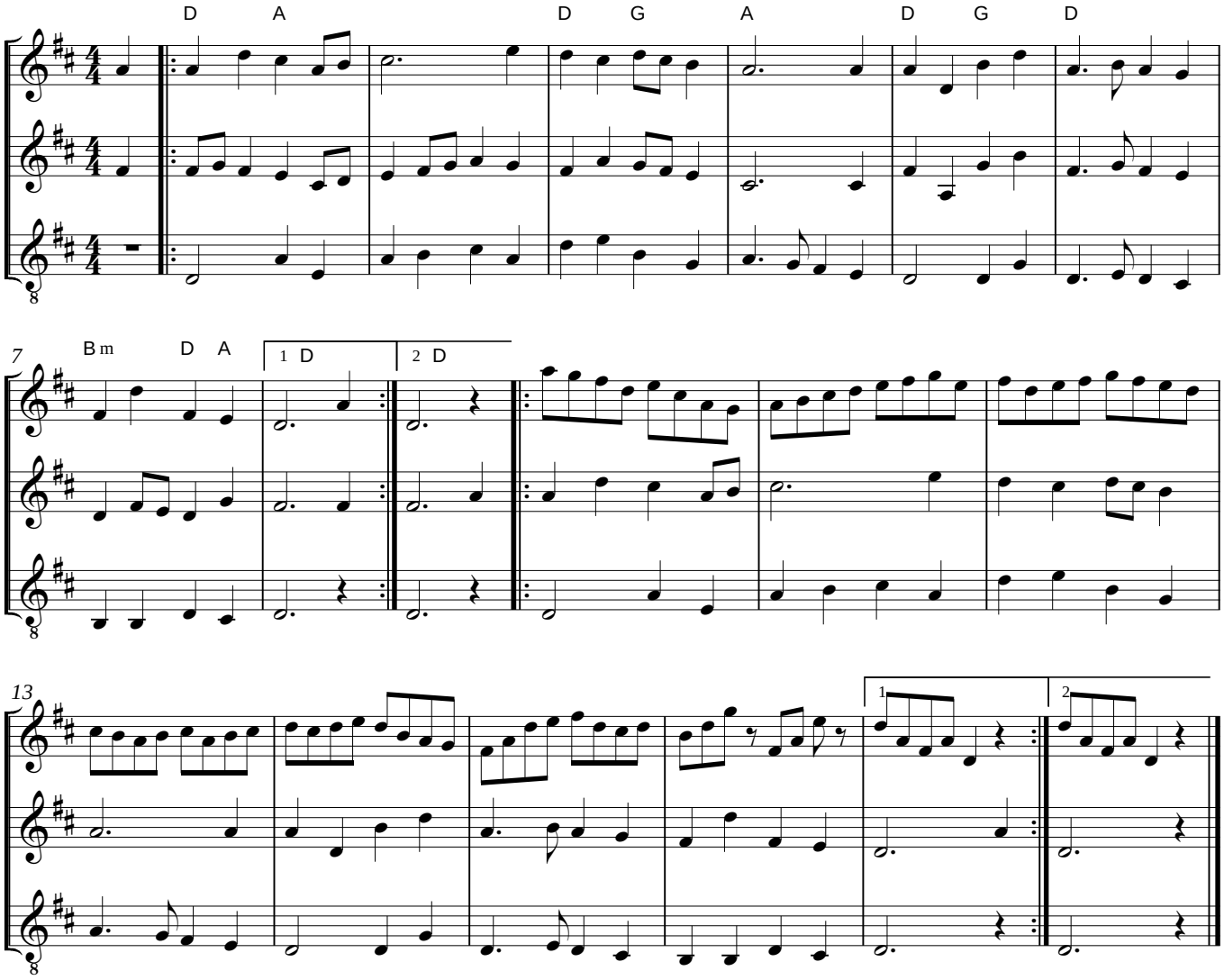
Trad. England, Sandys 1833